



BioGeometry  
I.K. Design

**DESIGNS FOR BETTER HEALTH**

# IK Design



A designer's tools include far more than a paper and a pencil, they include lines and shapes that are molded and come together to produce an aesthetically pleasing and functional object that creates harmony in its environment.

Launching the BioGeometry furniture collection at Le Marche exhibition in Cairo, December 2010, was an extraordinary experience. For me, it started with a desire to please my daughter Laila, who asked me to design a single BioGeometry chair and ended up with the creation of several collections of chairs, tables and home accessories.

The part that was most heartwarming for me was dealing with the manufacturers; their enthusiasm and excitement about the designs I came up with, being aware that they are not only creating innovative pieces, but also participating in bringing harmony into the environment, was a rewarding way beyond my imagination. BioGeometry is an academically acknowledged worldwide-patented science that has given us a new design language based on a 'physics of quality', which balances the different energy-qualities within any living system. BioGeometry has been used to harmonize the harmful effects of electromagnetic radiation, radioactivity and harmful earth energies of whole towns.

BioGeometry Design principles take all levels of the human energy system into consideration: physical, vital, emotional, mental and spiritual, and this is where BioGeometry has given us a design language that bridges modern science with the holistic spiritual aspect, that is, in fact, the balancing agent.

In my chair designs, I strive to create an energy vortex that harmoniously connects the human energy system with the earth energy, while at the same time creating a spatial balancing energy in its surroundings.

Dr. Ibrahim Karim, Founder of the Science of BioGeometry.

**"Dr. Ibrahim Karim provides extremely valuable and rare insights into subtle energy. He has developed a "Science of Shape" and a "Physics of Quality", which have applications in modern technology, medicine, architecture, and many other aspects of our lives."**

**Dr. Claude Swanson, Ph.D. Physicist (MIT & Princeton).  
Author of The Synchronized Universe, and Life Force: The Scientific Basis.**

# Studies show: BioGeometry Chair Significantly Improves Energetic Reaction

The following are extracts from the numerous test results that show the effect of the BioGeometry principles applied in the Curve collection on energetic organ functions:

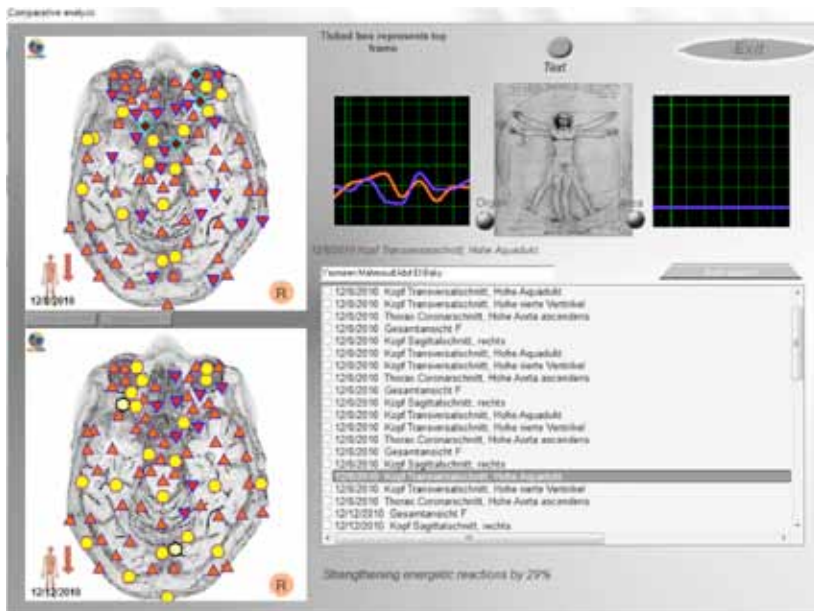
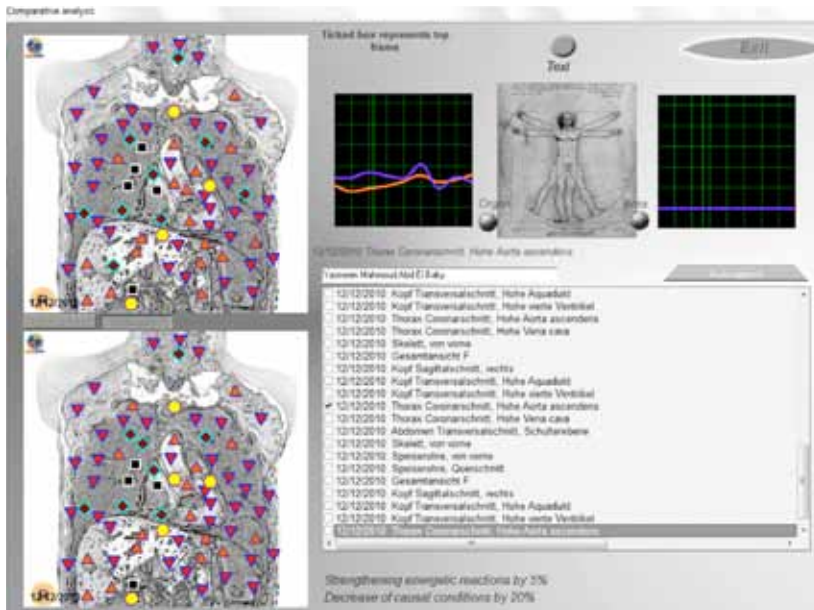





# Curve

ACHIEVING NEW HORIZONS OF DESIGN AND CONSTRUCTION WITH THE DUPONT CORIAN MATERIAL, WHICH HAS BEEN HEATED AND SHAPED TO PRODUCE THE CURVE CHAIR FROM A SINGLE SHEET OF CORIAN, THE CURVE CHAIR WAS LAUNCHED AS A WORLD PREMIERE AT LE MARCHE INTERNATIONAL EXHIBITION, EGYPT 2010. THE MATERIAL HAS BEEN MODULATED ALONG THE DESIGN PRINCIPLES OF THE SCIENCE OF BIOGEOMETRY TO GIVE THE HARMONIZING ENERGY QUALITY THAT AFFECTS BOTH THE PERSON SITTING ON THE CHAIR AS WELL AS THE SURROUNDING SPACE.

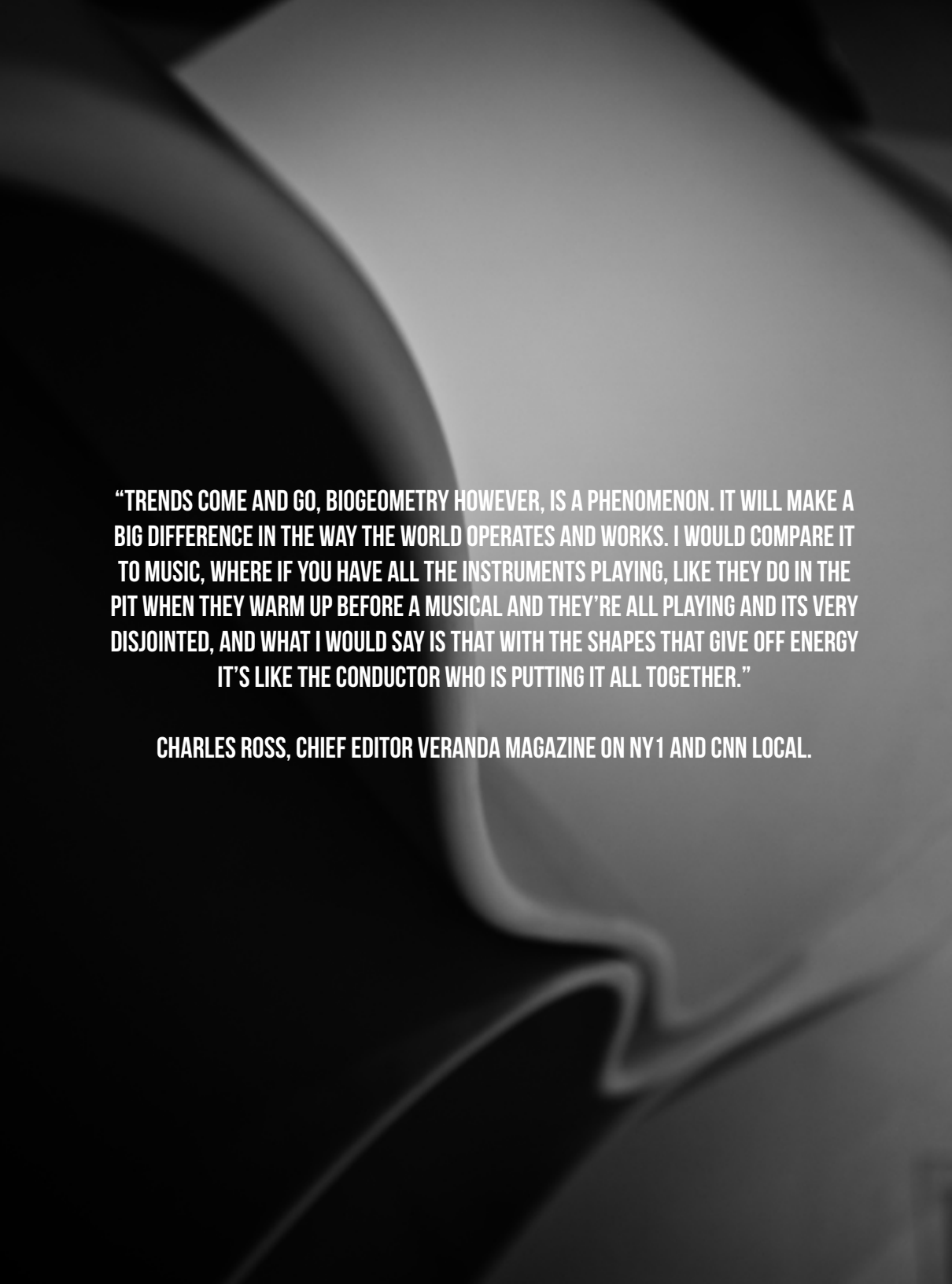

**“TRENDS COME AND GO, BIOGEOMETRY HOWEVER, IS A PHENOMENON. IT WILL MAKE A BIG DIFFERENCE IN THE WAY THE WORLD OPERATES AND WORKS. I WOULD COMPARE IT TO MUSIC, WHERE IF YOU HAVE ALL THE INSTRUMENTS PLAYING, LIKE THEY DO IN THE PIT WHEN THEY WARM UP BEFORE A MUSICAL AND THEY’RE ALL PLAYING AND ITS VERY DISJOINTED, AND WHAT I WOULD SAY IS THAT WITH THE SHAPES THAT GIVE OFF ENERGY IT’S LIKE THE CONDUCTOR WHO IS PUTTING IT ALL TOGETHER.”**

**CHARLES ROSS, CHIEF EDITOR VERANDA MAGAZINE ON NY1 AND CNN LOCAL.**

# Flow

## FREE YOUR SPINE

THIS CHAIR ACKNOWLEDGES THE FLOW AND PERFECTION OF THE HUMAN ANATOMY, AND FINDS BEAUTY IN MOTION. IT HAS BEEN DESIGNED TO HARMONIZE THE BODY ORGANS' ENERGY QUALITY. IT IS MADE OUT OF A SINGLE LAMINATED WOOD PLATE PRESSED INTO FORM, WITH NO CONNECTIONS TO ALLOW THE ENERGY TO FLOW THROUGH IT UNINTERRUPTED.









# Reverso

THE REVERSO COLLECTION WAS INSPIRED BY THE POWER OF SHAPE, HENCE THE CLEARLY IDENTIFIABLE CIRCLES AND RECTANGLES. IN ADDITION TO ITS ENERGY BALANCING EFFECT ON THE BODY, ACHIEVED THROUGH THE USE OF BIOGEOMETRY PRINCIPLES, THE REVERSO COLLECTION SERVES AS MULTIFUNCTIONAL FURNITURE PIECES THAT CAN BE PLACED IN 3 DIFFERENT POSITIONS TO GIVE A LOW LOUNGE CHAIR, A HIGHER DINING CHAIR AND A COFFEE TABLE.





# Diamond

THE DIAMOND CHAIR CHANNELS AND HONORS ANCIENT EGYPTIAN HERITAGE THROUGH ITS DESIGN. THE INTERPLAY OF THE CHAIR'S DIAMOND LIKE FACES PORTRAY A SENSE OF MONUMENTALITY, WHILE THE USE OF BIOGEOMETRY DESIGN PRINCIPLES CREATES A HARMONIZING EFFECT.

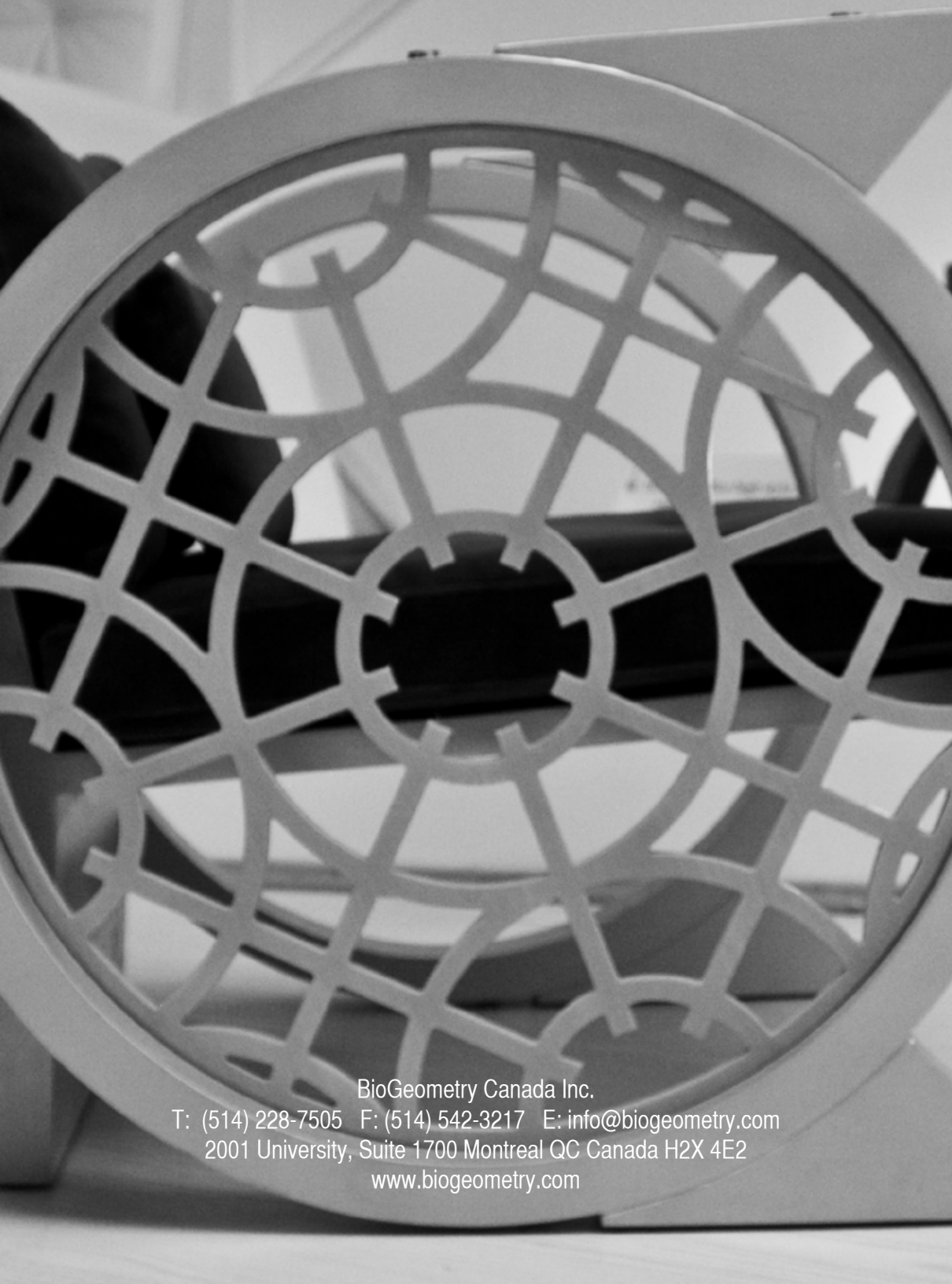

BioGeometry Canada Inc.

T: (514) 228-7505 F: (514) 542-3217 E: [info@biogeometry.com](mailto:info@biogeometry.com)

2001 University, Suite 1700 Montreal QC Canada H2X 4E2

[www.biogeometry.com](http://www.biogeometry.com)